



# centific

## 昇迪凡科

舊稱：文思海輝



Centific is a global organization with offices in the US, Europe, India, China and South East Asia. Clients include 100+ of the Global 500 companies, with industry concentration in Software and Technology.



## About Us



- Centific 台灣分公司於亞洲市場的重要交付中心
- 串聯中國、美國、印度、歐洲等全球資源
- 提供大數據、人工智慧等服務與全球軟體大廠持續合作
- 為企業提供從設計、研發到測試運維的端對端解決方案與服務

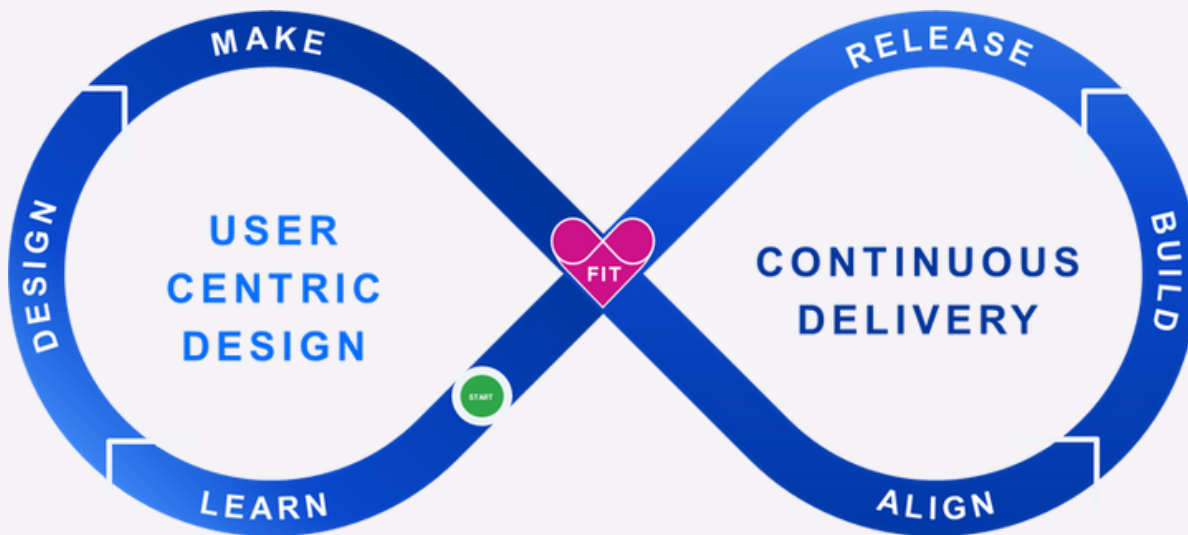

SEND YOUR PORTFOLIO: [Beryl.line@centific.com](mailto:Beryl.line@centific.com)



# Global Sites



Over one million global crowd resources  
contributing specialized local knowhow

## Our Global Footprint: 4,000+ Employees

### North America

640+ resources and offices located in Seattle, and New York

### Europe

100+ resources and office located in Barcelona, and Serbia

### India

1200+ resources and office located in Hyderabad

### China

1100+ resources spread across 8 locations, including Beijing, Shanghai and Shenzhen.

### Singapore, APAC

300+ resources and offices located in Singapore and Malaysia

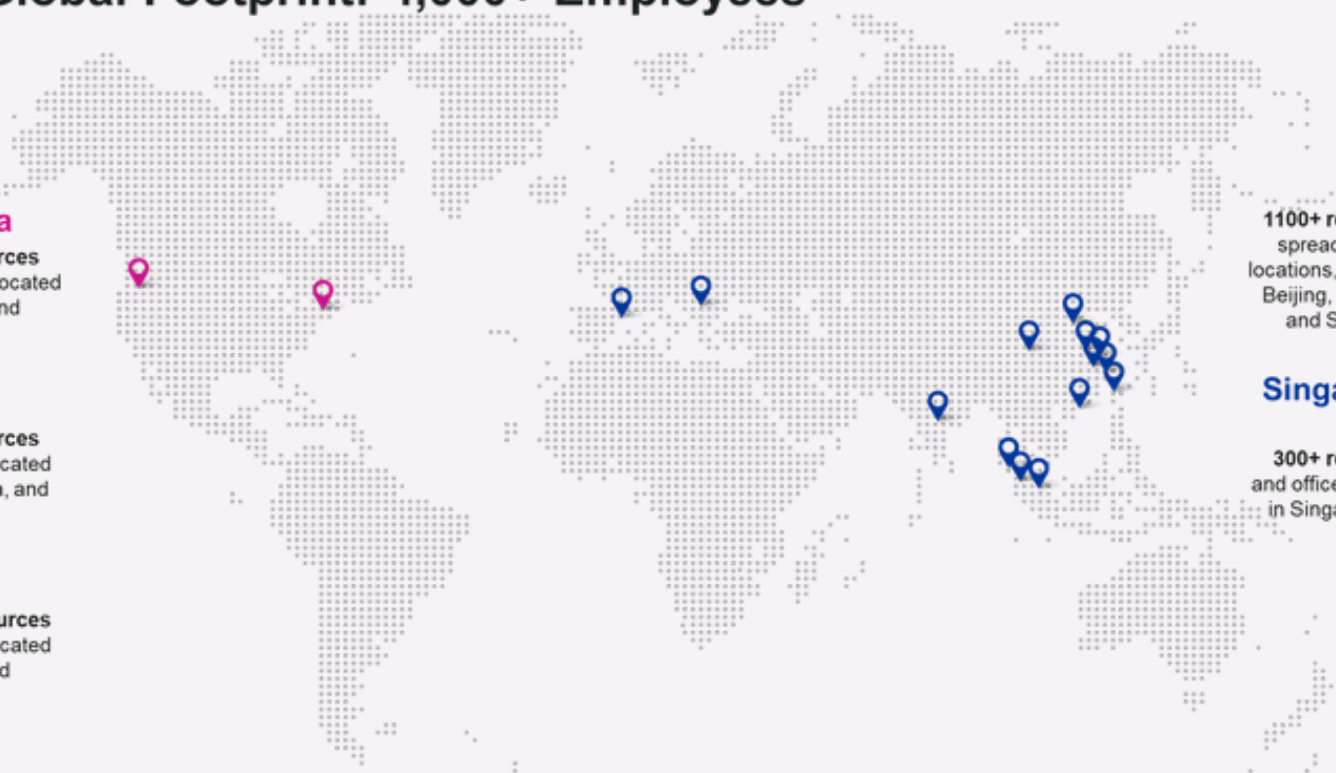

SEND YOUR PORTFOLIO: [Beryl.line@centific.com](mailto:Beryl.line@centific.com)

# VDI Team

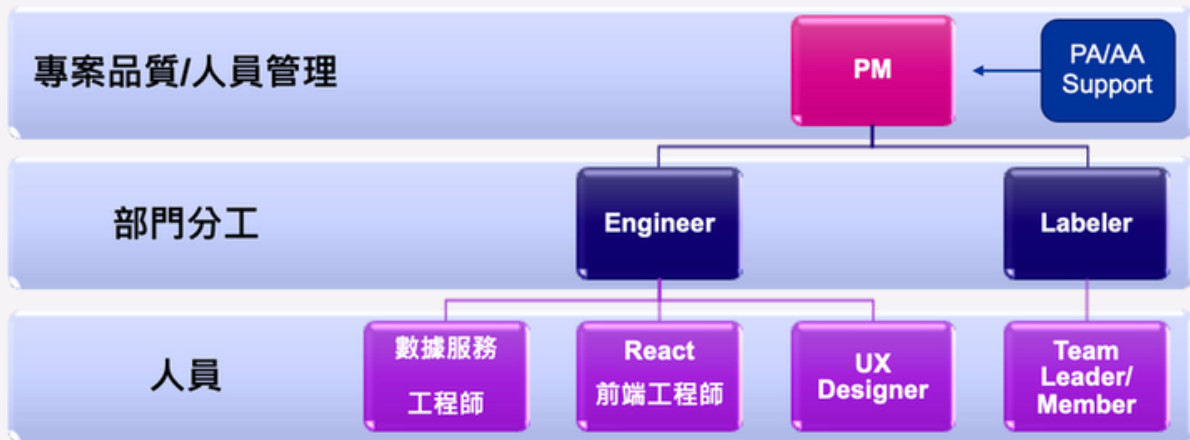

## LEBELER 工作流程

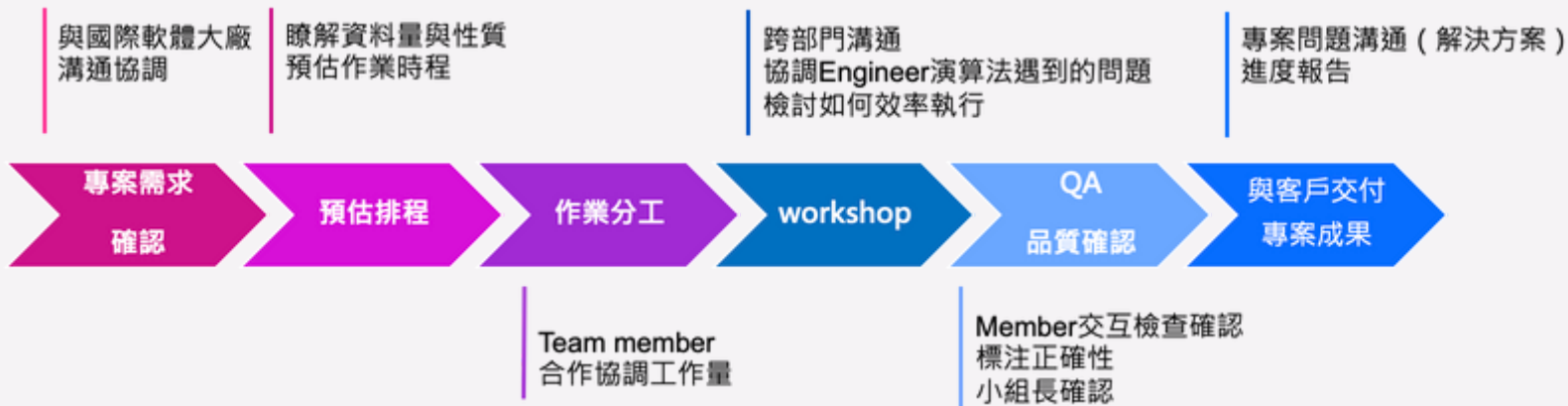

# Labeler Daily Work

## AI MACHINE LEARNING

### 1. 大數據蒐集/資料庫建置



34 of 393

CSEFFT PROFESSIONAL & SUBPROFESSIONAL  
DAVID CITY TESTING CENTER  
MARCH 12, 2017

NAME	SCHOOL	LEVEL OF	NAME	SCHOOL	LEVEL OF
MURPHY, JESSICA KATHRYN P	ST. ANNA CENTRAL HS	PROF	MURPHY, JESSICA KATHRYN P	ST. ANNA CENTRAL HS	PROF
MURPHY, WEN XIN PIA P	MAGUIGANS EHS	SUBPROF	MURPHY, WEN XIN PIA P	SCAPT TOMBS EHS	SUBPROF
MURPHY, JILL KATHRYN P	ST. ANNA CENTRAL HS	PROF	MURPHY, WEN XIN PIA P	ST. ANNA CENTRAL HS	PROF
MURPHY, JILL KATHRYN P	ST. ANNA CENTRAL HS	PROF	MURPHY, WEN XIN PIA P	ST. ANNA CENTRAL HS	PROF
MURPHY, JILL KATHRYN P	ST. ANNA CENTRAL HS	PROF	MURPHY, WEN XIN PIA P	ST. ANNA CENTRAL HS	PROF

### 2. Optical Character Recognition 光學辨識文字

PAGE 2      2020 W-2 and EARNINGS SUMMARY      ADP

W-2	STATE	NO.	ISS	2020
1	Country	US	KS	2020

EMPLOYEE'S name, ADDRESS AND CITY OR TOWNSHIP, STATE, ZIP, CITY, STATE, AND ZIP

**KAYLEE FRYE**  
22145 EAST 67TH STREET  
APT 12  
KOWLONSHI KS 65431

W-2 STATE ID: 2020-10-15 15:10:10  
W-2 STATE ID: 2020-10-15 15:10:10  
W-2 STATE ID: 2020-10-15 15:10:10

W-2 STATE ID: 2020-10-15 15:10:10  
W-2 STATE ID: 2020-10-15 15:10:10  
W-2 STATE ID: 2020-10-15 15:10:10

### 3. 將資料分類定義後進行標註作業

11 Nonqualified plans	12a See instructions for box 12	KAYLEE FRYE	22145 EAST 67TH STREET
14 Other	12b AA 129.78	12	KOWLONSHI KS 65431
15 State Employer's state ID no. <b>TOTAL STATE</b>	12c AA 800.00		
17 State income tax <b>1759.93</b>	12d AA 271.32		
19 Local income tax	13 Stat emp, self-empl, and party sick pay		
20 Locality name	15 State wages, tips, etc.		
21 Wages, tips, other comp. <b>41318.57</b>	16 Local wages, tips, etc.		
22 Federal income tax withheld <b>6326.98</b>	17 Local income tax		
	18 Local wages, tips, etc.		
	19 Local income tax		
	20 Locality name		



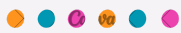

# Labeler Recruitment



1. 履歷審核：相關語言證照、學經歷
2. 筆試：細心度測驗+ Labeling Test
3. 面試：PM 綜合評估該候選人



## 南港軟體園區Onsite辦公環境

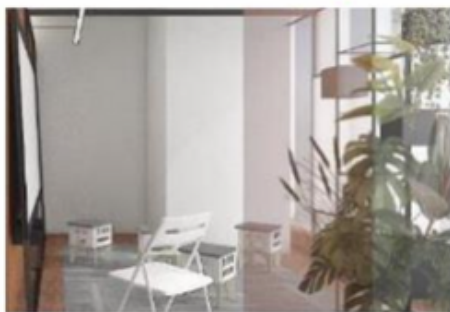
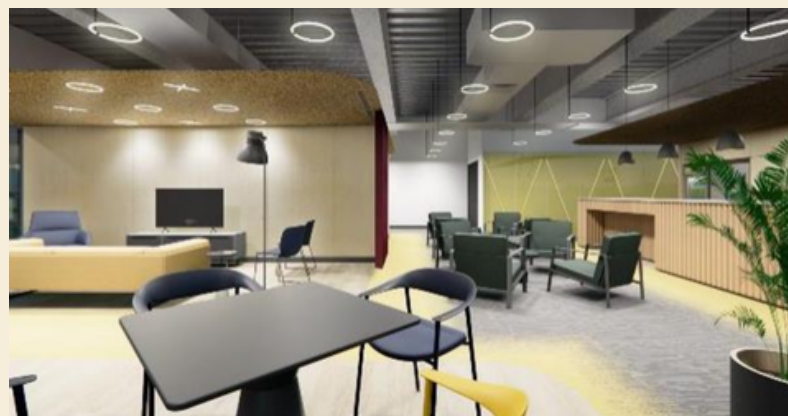

### Scrum Area

*Best for open brain storming sessions and interactive team meetings*



### Focus Room

*Best for impromptu meetings and private team conversations*



### Zone Room

*Best for confidential phone calls and discussions*

## Centific 員工福利



Centific 春酒



萬聖節下午茶



情人節下午茶



聖誕節遊戲



# RECRUITMENT

## 數據標註暨資料審核專員



- Machine Learning (AI)：語料資料搜集、標注
- 學習專案管理實務內容並
- 定期開Workshop跨部門溝通協調
- 與國際軟體大廠的應對能力

## 逆向分析師



- 主要使用C++、C#等程式語言為主，能勝任 Debug作業
- 以Andriod與Windows為主要開發平台
- 推算病毒會對哪些內部架構造成影響
- 對軟體逆向及兼容性項目感興趣，不會涉及網路
- Python為撰寫機器學習、深度學習相關的演算法

## 自由工作翻譯與校閱審查者



- 內容：一般內容  
主要來自不同的開放網站或來源
- 語言翻譯：  
日語翻譯為繁體中文(台灣)
- 工具：線上工具
- 項目方法：Crowd

## 前端工程師



- 在前端/UX 中為基於 Web 的應用程式交付高性能代碼
- 測試用例編寫、自動化和測試報告生成
- 使用現代 TypeScript/JavaScript 的經驗以及學習和採用新語言的興趣
- 使用單頁架構，前端應用程式框架 (React/Redux)
- 解釋模型並將它們翻譯成經過優化和解析的 UI 5) 使用和維護 JavaScript 構建和 QA 工具







# JOIN OUR TEAM YOU WON'T DOUBT YOUR DREAM!

---

習得專案管理技巧

瞭解 AI & Machine Learning 編譯邏輯

訓練團隊合作及問題解決能力

職涯發展 Labeler -> QA Lead-> Team Lead

